

DIN 463

Podkładki odginane dwupałkowe

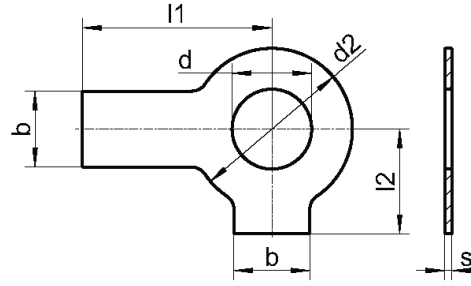

d	do gwintu	d2	s	l1	l2	b
4,3	M4	9,0	0,38	14	6,5	5
5,3	M5	10,0	0,50	16	8,0	6
6,4	M6	12,5	0,50	18	9,0	7
8,4	M8	17,0	0,75	20	11,0	8
10,5	M10	21,0	0,75	22	13,0	10
13	M12	24,0	1,00	28	15,0	12
15	M14	28,0	1,00	28	16,0	12
17	M16	30,0	1,00	32	18,0	15
19	M18	34,0	1,00	36	20,0	18
21	M20	37,0	1,00	36	21,0	18
23	M22	39,0	1,00	42	23,0	20
25	M24	44,0	1,00	42	25,0	20
28	M27	50,0	1,60	48	29,0	23
31	M30	56,0	1,60	52	32,0	26
34	M33	60,0	1,60	56	34,0	28
37	M36	66,0	1,60	60	38,0	30
40	M39	72,0	1,60	64	41,0	32

Material	Opakowanie
A2 / A4	100
A2 / A4	100
A2 / A4	100
A2 / A4	100
A2 / A4	100
A2 / A4	100
A2 / A4	100
A2 / A4	50
A2 / A4	50
A2 / A4	50
A2 / A4	50
A2 / A4	50
A2 / A4	25
A2 / A4	25
A2 / A4	20
A2 / A4	20
A2 / A4	20
A2 / A4	10